UK +44 7485 418 270
ES +34 679 004 607
Email: info@hotpropertiesinspain.com
Web: www.hotpropertiesinspain.com

Ref: CC4-AG-NBATdeLEV — Price: 246,000€

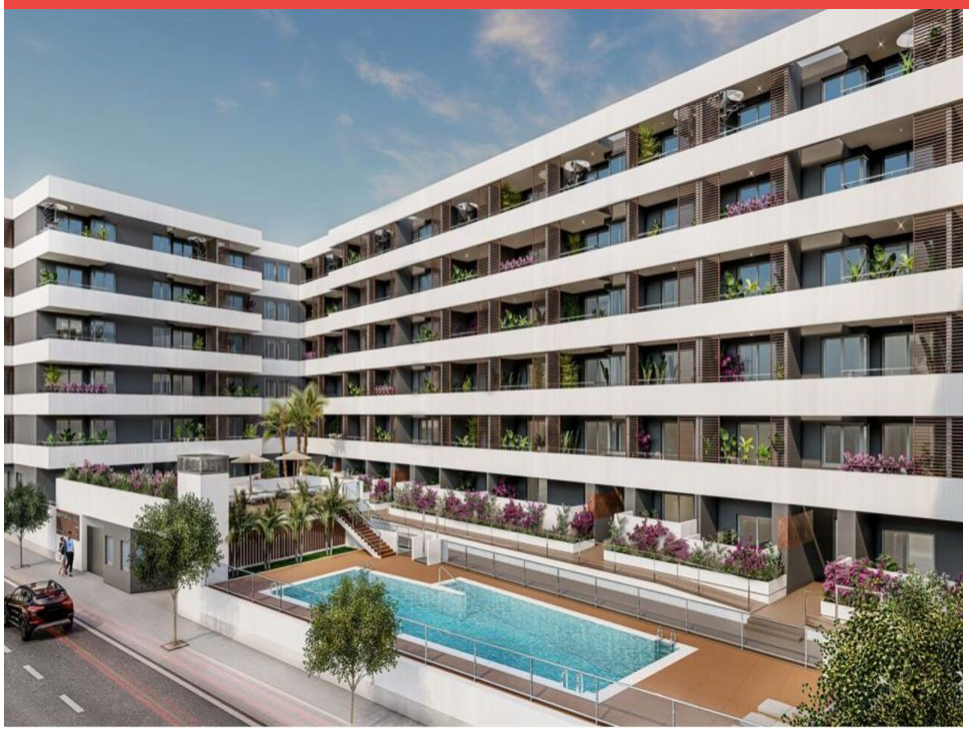

- Apartment
- Aguilas
- 3
- 2
- 80m² Build Size
- Pool: Yes
- Air conditioning: Yes
- Terrace: Yes
- Terrace
- Parking: Yes
- Beach: 7 Minutes
- Shops: 5 Minutes
- Airport: 60 Minutes

Ref: CC4-AG-NBATdeLEV2b New Quality Apartment is Excellent Location - 300m from the Beach & Marina - Short Walk to Town Amenities - Gated Complex with Large Communal Swiming Pool, Gardens & Gym - 3 Bedrooms & 2 Bathrooms - Air-conditioning - Private Underground Parking & Storage Room - Choice of Interiors - €246,000 Euros



Terrazas de Levante, our new development, will feature 105 apartments with spacious terraces and a variety of layouts to suit your needs (offering 2 and 3-bedroom options). All units come with a garage and storage room included in the price. This project has been desi...(Ask for More Details!)













ES +34 679 004 607
UK +44 7485 418 270
Email: info@hotpropertiesinspain.com
Web: www.hotpropertiesinspain.com

UK +44 7485 418 270
ES +34 679 004 607
Email: info@hotpropertiesinspain.com
Web: www.hotpropertiesinspain.com

Ref: CC4-AG-NBATdeLEV2b New Quality Apartment is Excellent Location - 300m from the Beach & Marina - Short Walk to Town Amenities - Gated Complex with Large Communal Swiming Pool, Gardens & Gym - 3 Bedrooms & 2 Bathrooms - Air-conditioning - Private Underground Parking & Storage Room - Choice of Interiors - €246,000 Euros

Terrazas de Levante, our new development, will feature 105 apartments with spacious terraces and a variety of layouts to suit your needs (offering 2 and 3-bedroom options). All units come with a garage and storage room included in the price. This project has been designed for everyone’s enjoyment, with well-planned interiors, spacious and bright rooms, and functional spaces. The fantastic common areas include a large pool and a communal lounge for relaxation. Just 300 meters from the beach and close to all essential services, bars, and restaurants, Terrazas de Levante offers the convenience of living away from the busy city center while being within walking distance of everything you need to enjoy life in Águilas—no car required.