UK +44 7485 418 270
ES +34 679 004 607
Email: info@hotpropertiesinspain.com
Web: www.hotpropertiesinspain.com

Ref: CBS2-SMig-IANH

Price: 119,950€

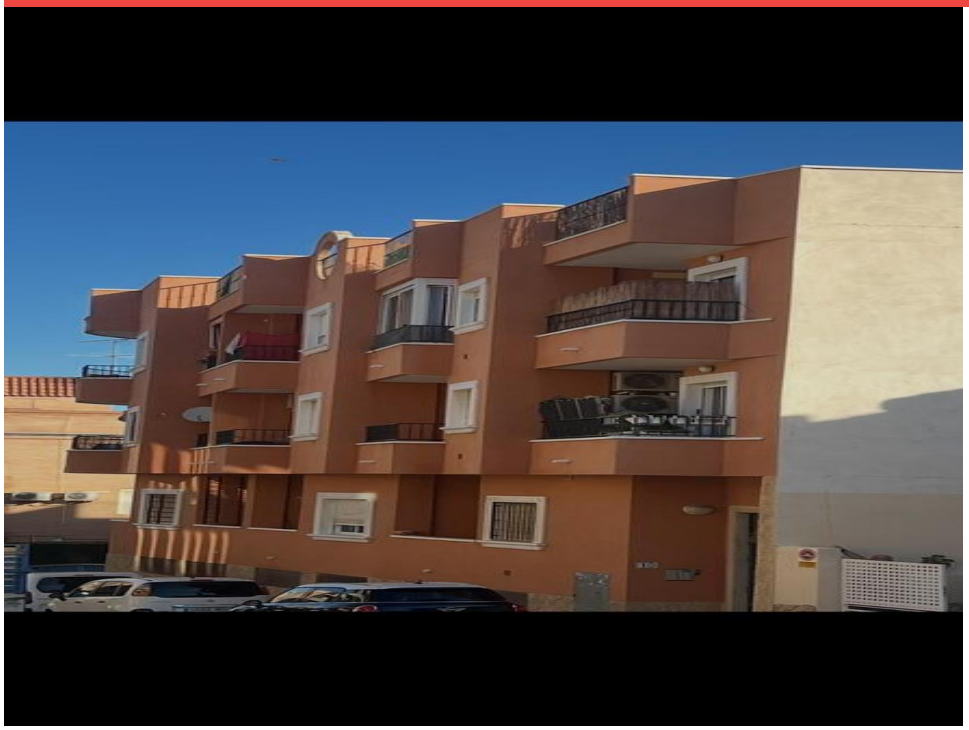

Apartment
San Miguel de Salinas
2
1
72m² Build Size
Terrace: Yes
Beach: 20 Minutes
Shops: 5 Minutes
Airport: 45 Minutes

Ref: CBS2-SMIG-IANH Great Value Apartment in Good Location close to the center of San Miguel with Bar Restaurants in the same street - 2 Bedrooms 1 Bathroom - Fitted Kitchen - 2nd Floor with Lift - €119,950 euros + tax & legal fees

Looking for a fantastic home, holiday apartment or investment in the heart of San Miguel de Salinas? This bright and spacious 2-bedroom apartment could be exactly what you're looking for!









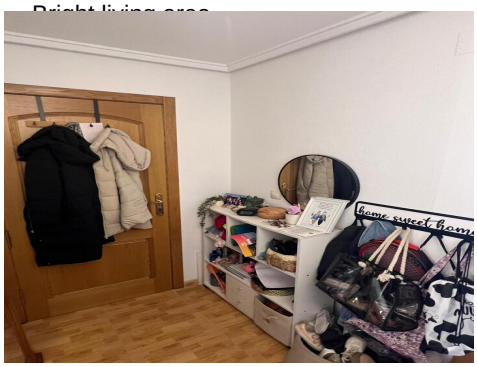





ES +34 679 004 607
UK +44 7485 418 270
Email: info@hotpropertiesinspain.com
Web: www.hotpropertiesinspain.com

UK +44 7485 418 270
ES +34 679 004 607
Email: info@hotpropertiesinspain.com
Web: www.hotpropertiesinspain.com

Ref: CBS2-SMIG-IANH Great Value Apartment in Good Location close to the center of San Miguel with Bar Restaurants in the same street - 2 Bedrooms 1 Bathroom - Fitted Kitchen - 2nd Floor with Lift - €119,950 euros + tax & legal fees

Looking for a fantastic home, holiday apartment or investment in the heart of San Miguel de Salinas? This bright and spacious 2-bedroom apartment could be exactly what you're looking for!

Property highlights: 2 generous bedrooms

1 modern bathroom

72m² built

Separate fully fitted kitchen

Bright living area

Balcony with vill

Liftaccess

Just 10 minutes to the beach

10 minutes to golf

Only 2 minutes to local bars, restaurants & amenities

Approx. 35 minutes to Alicante Airport

Sold furnished

Located on the 2nd floor of a well-maintained building, this apartment offers the perfect combination of location, convenience and value.

Whether you're looking for a permanent home, Spanish holiday getaway or rental investment, this one is definitely worth a viewing!

ES +34 679 004 607
UK +44 7485 418 270
Email: info@hotpropertiesinspain.com
Web: www.hotpropertiesinspain.com

€119,950